Lexington 4 School District

English / Language Arts

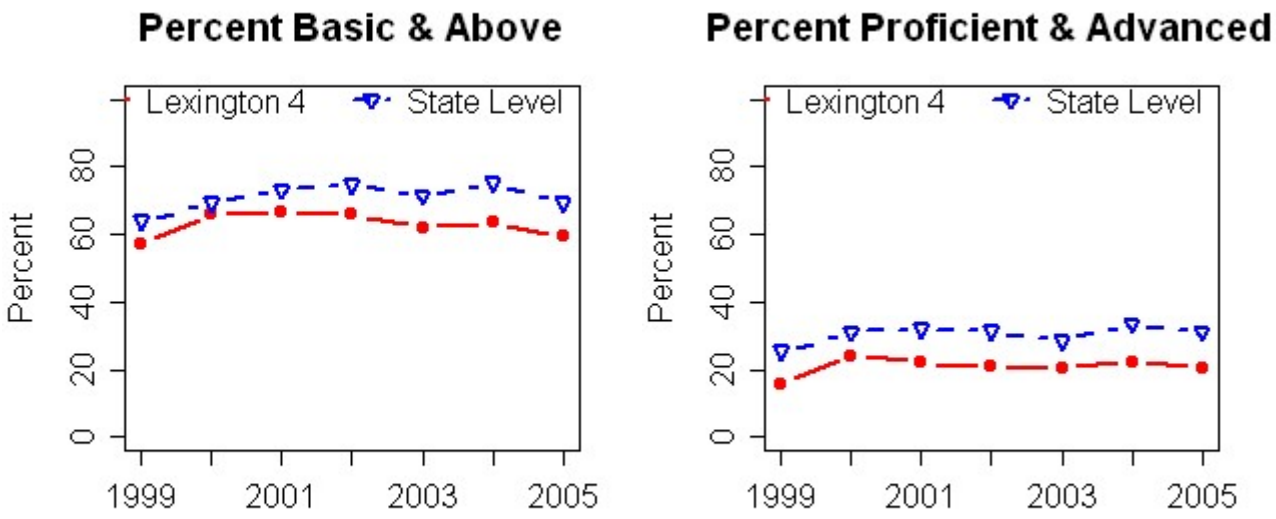

Figure: English/Language Arts PACT Scores, Grades 3–8 Cumulative for Students of All Demographic Types. Lexington 4 (solid red line with solid red discs) vs. State Level (dashed blue line with hollow blue inverted triangles). Percent Basic and Above (left) and Percent Proficient and Advanced (right).

Math

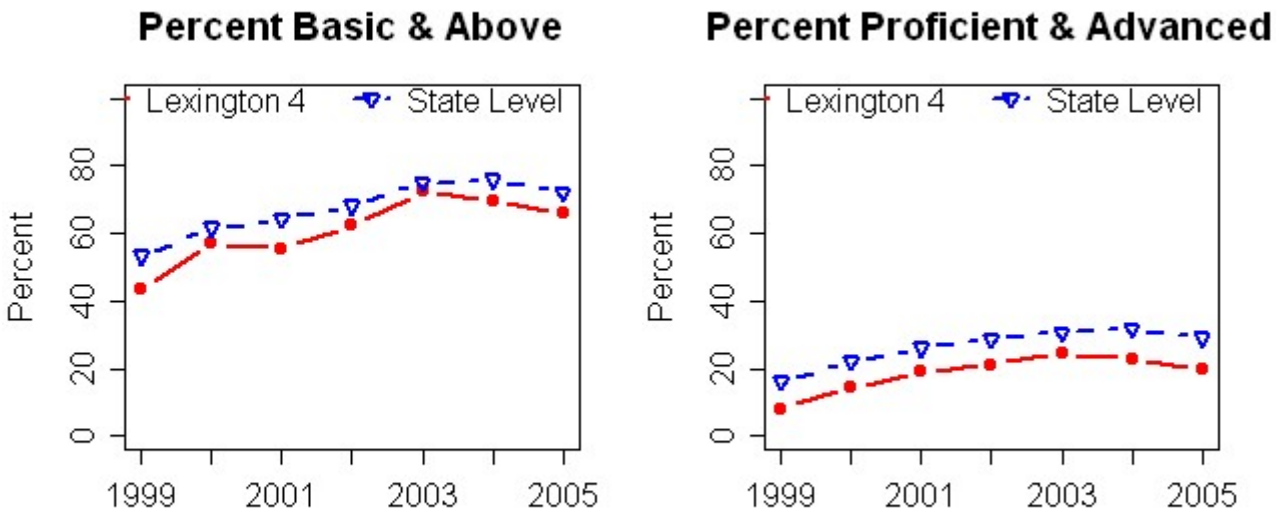

Figure: Math PACT Scores, Grades 3–8 Cumulative for Students of All Demographic Types. Lexington 4 (solid red line with solid red discs) vs. State Level (dashed blue line with hollow blue inverted triangles). Percent Basic and Above (left) and Percent Proficient and Advanced (right).

Science

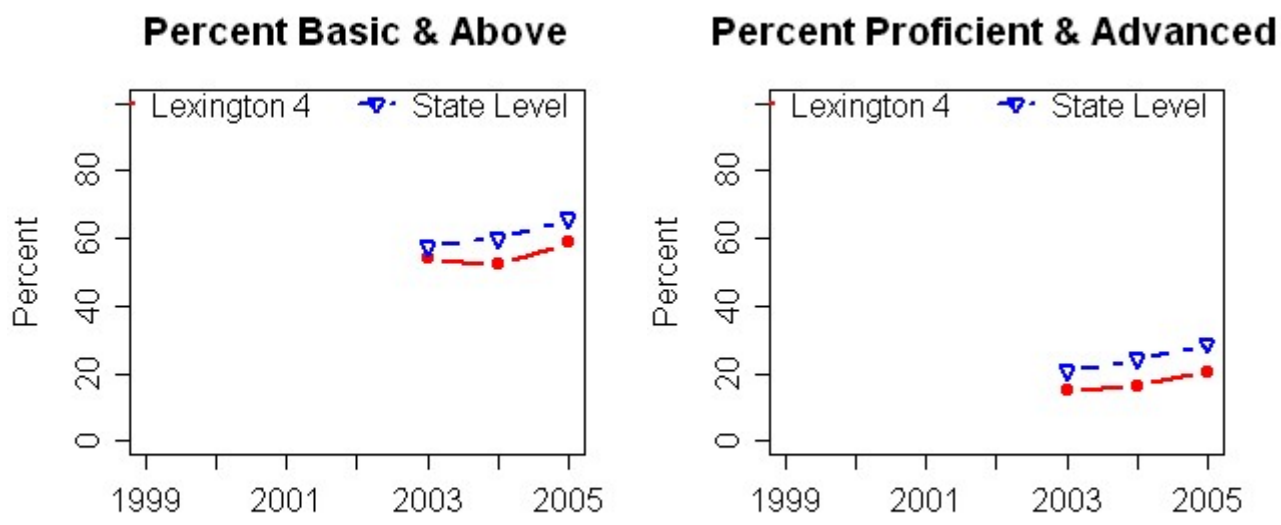

Figure: Science PACT Scores, Grades 3–8 Cumulative for Students of All Demographic Types. Lexington 4 (solid red line with solid red discs) vs. State Level (dashed blue line with hollow blue inverted triangles). Percent Basic and Above (left) and Percent Proficient and Advanced (right).

Social Studies

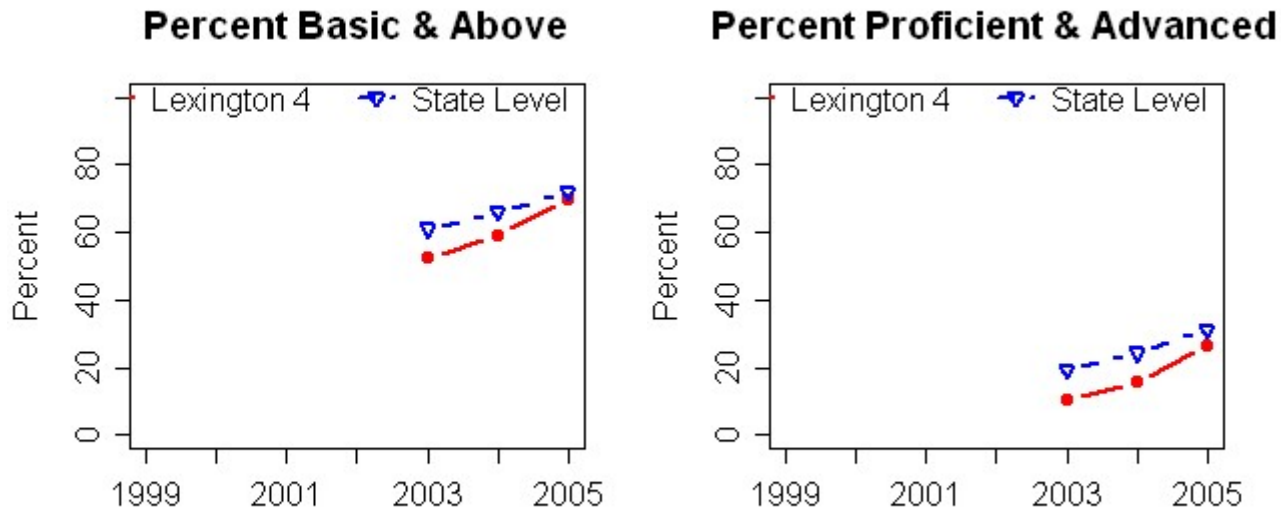

Figure: Social Studies PACT Scores, Grades 3–8 Cumulative for Students of All Demographic Types. Lexington 4 (solid red line with solid red discs) vs. State Level (dashed blue line with hollow blue inverted triangles). Percent Basic and Above (left) and Percent Proficient and Advanced (right).